

Terminals Series

KLS8-01129-PC-250C Terminal Series

Terminal Material: Brass

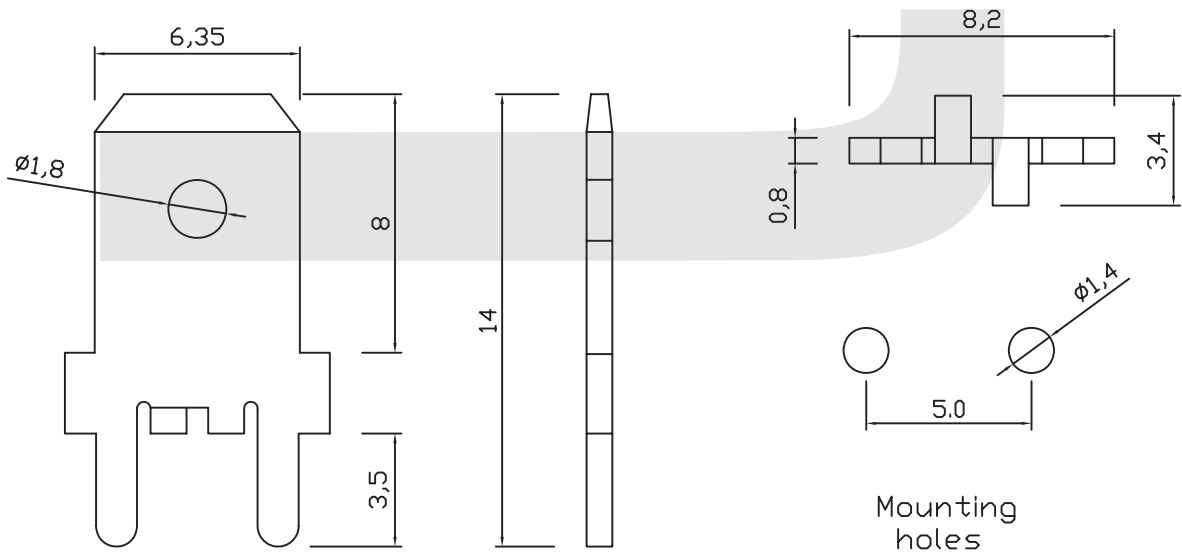
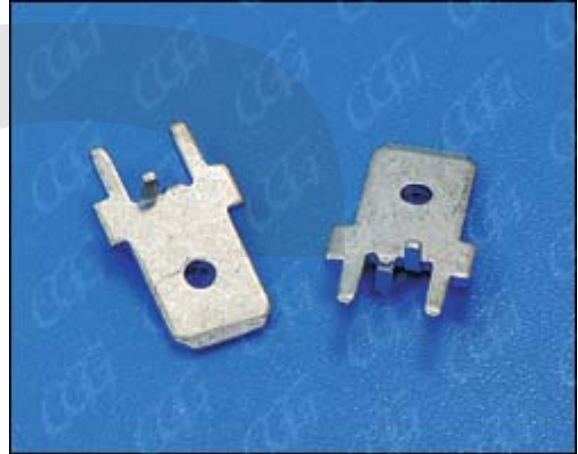

ORDER INFORMATION

KLS8-01129 -PC-250C

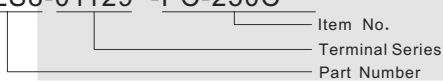

| REV | SYM | Revision Record | Appr. | Date |
|-----|----------|---------------------|-------|------------|
| V0 | KLS08018 | New Version Release | Jenny | 2024-05-10 |

Technical requirement:

Material:H62, Tin Plating

The mark correct and lucid, terminal should be without fracture, burr, deformation and scratches:

The surface coating should be uniform, sheeny, without mildew spot, blackening, delamination and any other defects.

Products bending parts should not have any mechanical damages and not easy to break, the incision burr ≤0.2 mm

Packing:Bag

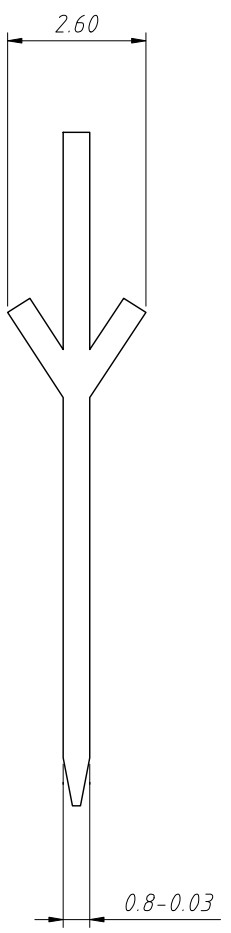
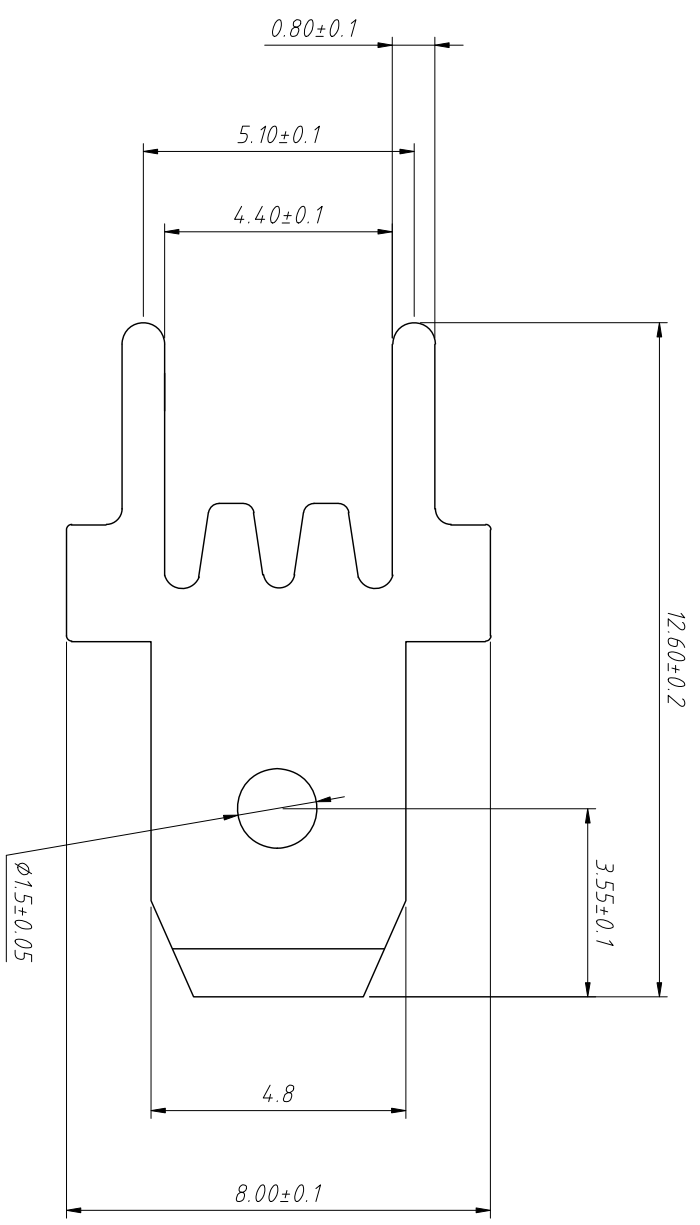

| GENERAL TOLERANCE | | PROJECTION | | Description: |
|--|----------|------------|------------|---|
| X. ±0.50 | .X ±0.25 | UNITS | mm | |
| .XX ±0.10 <td></td> <td>SCALE</td> <td>1:1</td> <td rowspan="3">Quick Connects Terminal L-KLS8-01129-PC-187C-0.8S</td> | | SCALE | 1:1 | Quick Connects Terminal L-KLS8-01129-PC-187C-0.8S |
| ANGLE TOLERANCE | | Draw by: | Jenny | |
| X. ±5° | .X ±3° | Check by: | | |
| .XX ±2° | | Date | 2024-05-10 |  Ningbo KLS ELECTRONIC CO.,LTD. |
| | | SHEET | 1 OF 1 | |